

OLD ROAD
ON ROCK

RESERVED FOR PARK PURPOSES

MICROFILMED

S21-20E
191

NOV 4 1985

FILED
GREENVILLE CO., S.C.

NOV 4 2 29 PM '85

DONNIE S. TANKERSLEY
R.M.C.

W-200
W-200
W-200

193.5
564-00W

Note:
Improvements on
this lot are not
in a flood hazard
area.

OLD EASLEY BRIDGE ROAD

NOV 4 1985

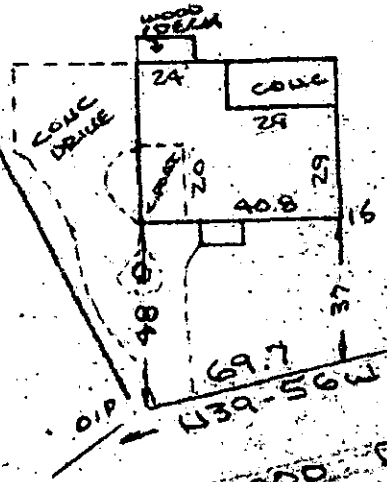

TANGLEWOOD DRIVE
WATER & SEWER IN ST. R/W

12-C-100

15608

PROPERTY OF
PHILIP L COOK & BETTY M COOK
NEAR GREENVILLE, S.C.

SCALE 1" = 50' 31 OCT 1985

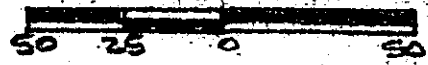

This is to certify that on the 31st day of October, 1985, I surveyed the property shown on this plat, being known as Lot 62 on plat of TANGLEWOOD Revised Plat of SECTION I - Sheet One of SECTION II and recorded in the RMC Office Greenville County, S. C., in Plat Book "GG" at Page 57; and that the property lines, walls and buildings are as shown hereon, and that the walls and buildings located on said lot do not encroach or project on adjacent street or property, and that no adjacent walls or buildings encroach or project on said premises, and no power lines cross this property except as shown hereon.

R. S. Bruce
 R. S. Bruce, RLS # 10288
 SOUTH CAROLINA REGISTERED PROFESSIONAL SURVEYOR
 3.0000
 Recordable Plat

CAROLINA SURVEYING
112 Manly St.
Greenville, S. C.

292/55

740-11-11-11